

# Georges Bizet Carmen Suite No. 1 Flauto I.

## N°1. Prélude. (Prelude to Act I)

Andante moderato. (♩ = 58.)

## N°1<sup>a</sup> Aragonaise. (Prelude to Act IV)

Allegro vivace. (♩ = 80.)

# Bizet — Carmen Suite No. 1

2

## Flauto I.

Ob. od. Clar. **D**

13 14 15 16 17 18 19 20

Fl. II. *mf* *dim. molto*

*rall. molto* **5** *a tempo* **E 1 Solo** *pp* *dim.*

*ppp*

Bizet — Carmen Suite No. 1

Flauto I.

Nº 5. Les Toréadors.

(Introduction to Act I)

Allegro giocoso. (♩ = 116.)

# Georges Bizet Carmen Suite No. 1

Flauto II e piccolo.

## N° 1. Prélude.

(Prelude to Act I)

Fl. II.

Andante moderato. (♩ = 68.)

## N° 1<sup>a</sup> Aragonaise.

(Prelude to Act IV)

Fl. picc.

Allegro vivace. (♩ = 80.)

Bizet — Carmen Suite No. 1

2

Flauto II e piccolo.

Bizet — Carmen Suite No. 1

Flauto II e piccolo.

Nº 5. Les Toréadors.

(Introduction to Act I)

Fl. picc.

Allegro giocoso. (♩=116.)

# Georges Bizet Carmen Suite No. 1

Oboe I.

## N° 1. Prélude.

(Prelude to Act I)

Andante moderato. (♩ = 58.)

Fag. I. *ff* *cresc. molto*

2 3 4 5 6 16 17 18 19 20 *ff* *attacca*

## N° 1<sup>a</sup> Aragonaise.

(Prelude to Act IV)

Allegro vivace. (♩ = 80.)

*ff* *p* *espress.* *p* *sfz dim. molto* *ff* *p* *B* 16 *mf* *cresc.* *f* *C* *f* *cresc.* *ff* *12* *D* *Solo* *f* *rall. molto* *dim. molto* *p* *dim.* *E* *a tempo* *pp* *ppp* *6* *1*

# N° 5. Les Toréadors.

(Introduction to Act I)

Allegro giocoso. (♩ = 116.)

Bizet — Carmen Suite No. 1

4

Oboe I.

**B**

*ff*

*trm*

**C** 20

Viol. I.

21 22 23

*dim.*

*p*

**D**

*ff*

*dim.*

*p espress.*

*cresc.*

*f*

*cresc.*

**E**

*ff*

*trm*

*ff*

*trm*

*ff*

*trm*

*più ff*

*trm*

# Georges Bizet Carmen Suite No. 1

Oboe II e Corno inglese.

## N°1. Prélude.

(Prelude to Act I)

Ob. II.

Andante moderato. (♩ = 58.)

Fag. I. *ff* *cresc. molto*

## N°1<sup>a</sup> Aragonaise.

(Prelude to Act IV)

Allegro vivace. (♩ = 80.)

# N°5. Les Toréadors.

(Introduction to Act I)

Allegro giocoso. (♩ = 116.)

Bizet — Carmen Suite No. 1

Oboe II e Corno inglese.

# Georges Bizet Carmen Suite No. 1

TRANPOSED PART  
(also original notation)

CLARINETTO I in Bb

## N°1. Prélude.

(Prelude to Act I)

Andante moderato. (♩ = 58.)

## N°1ª Aragonaise.

(Prelude to Act IV)

Allegro vivace. (♩ = 80.)

# Bizet — Carmen Suite No. 1

2

## CLARINETTO I in B $\flat$

- Starts with *mf* (mezzo-forte).
- Followed by *dim.* (diminuendo).
- Then *molto* (very much).
- Then *rall. molto* (rallentando molto).
- Then *a tempo* (at the tempo).
- Then *Fl. I. Solo* (Flute I Solo).
- Then *Fl. II.* (Flute II).
- Ends with *p* (piano).

- Starts with *pp* (pianissimo).
- Then *ppp* (pianississimo).
- Then *pppp* (pianissimissimo).

**Performance Instructions:**

- 3**: Triplet of eighth notes.
- 2**: Duple of eighth notes.
- E**: Fermata over a note.
- 1**: First ending bracket.
- 2**: Second ending bracket.
- 3**: Triplet of eighth notes.
- 3**: Triplet of eighth notes.
- 5**: Quintuplet of eighth notes.
- 6**: Sextuplet of eighth notes.
- 7**: Septuplet of eighth notes.
- 8**: Octuplet of eighth notes.
- 9**: Nonuplet of eighth notes.
- 10**: Decuplet of eighth notes.
- 11**: Undecuplet of eighth notes.

Bizet — Carmen Suite No. 1

CLARINETTO I in B $\flat$

N $^{\circ}$  5. Les Toréadors.

(Introduction to Act I)

Allegro giocoso. (♩ = 116.)

# Georges Bizet Carmen Suite No. 1 CLARINETTO II in B $\flat$

## N $^{\circ}$ 1. Prélude. (Prelude to Act I)

Andante moderato. (♩ = 58.)

2  
ff  
p  
meno p  
cresc. molto  
ff  
attacca

## N $^{\circ}$ 1 $^a$ Aragonaise.

Allegro vivace. (♩ = 80.)

(Prelude to Act IV)

Ob. I.  
ff  
8 Ob. I. pppp  
4 Ob. I. sfz dim. molto  
A 4  
p  
B 16  
p

Bizet — Carmen Suite No. 1

CLARINETTO II in B $\flat$

*mf* *cresc.* *f*

**C** *f*

**2** *ff* *cresc.* *ff*

**Ob. I** **4** *mf* *cresc.*

*dim. molto* **Ob. I** *dim.* *rall. molto* **4**

**E a tempo** *mf* **6** *ppp* *pppp*

CLARINETTO II in B $\flat$

N $^{\circ}$  5. Les Toréadors.

(Introduction to Act I)

Allegro giocoso. (♩ = 116.)

Georges Bizet  
Carmen Suite No. 1

ORIGINAL NOTATION

CLARINETTO I

in A.  
Andante moderato. (♩ = 58.)

N°1. Prélude.  
(Prelude to Act I)

*ff*  
*meno p*  
*cresc. molto*  
*ff* *attaca*

N°1<sup>a</sup> Aragonaise.

Allegro vivace. (♩ = 80.)

(Prelude to Act IV)

Ob. II.  
Ob. od. Clar. II.  
*pp*  
*Solo*  
*pp*  
*pp dim.*  
*pp*  
*pp dim.*  
*ff*  
*p*  
*trun*  
*B*  
*trun*  
*trun*  
*trun*  
*9*  
*mf*  
*cresc.*  
*f*  
*5*  
*f*  
*2*  
*ff*  
*cresc.*  
*2*  
*D*  
*8*  
*fff*

Bizet — Carmen Suite No. 1

CLARINETTO I

6

*mf* *dim.* *molto* *rall. molto* *a tempo* Fl. I. Solo Fl. II. *p*

3 2 1 2 3 5 6 7 8 9 10 11 *pppp*

Bizet — Carmen Suite No. 1

CLARINETTO I

in A.  
Allegro giocoso. (♩ = 116.)

Nº 5. Les Toréadors.  
(Introduction to Act I)

# Georges Bizet Carmen Suite No. 1

Clarinet II in A  
(also transposed)

## N° 1. Prélude. (Prelude to Act I)

in A.  
Andante moderato. (♩ = 58.)

2  
*ff*  
*ff*  
*p* *meno p*  
*cresc. molto* *ff* *attacca*

## N° 1<sup>a</sup>. Aragonaise.

Allegro vivace. (♩ = 80.)  
(Prelude to Act IV)

Ob. I. *ff*  
8 Ob. I. *pp esp.*  
4 Ob. I. *sfz dim. molto*  
A 4 *ff*  
*p* *ff*  
B 16  
*p*

Bizet — Carmen Suite No. 1

CLARINETTO II

2

*mf* *cresc.* *f*

*f*

*ff* *cresc.* *ff*

Ob. I. *f*

*dim. molto* *4* Ob. I. *dim.* *rall. molto*

*E a tempo* *pp* *6* *ppp* *pppp*

CLARINETTO II

Nº 5. Les Toréadors.

(Introduction to Act I)

in A.

Allegro giocoso. (♩ = 116.)

Georges Bizet  
Carmen Suite No. 1

Fagotto I.

N° 1. Prélude.

(Prelude to Act I)

Andante moderato. (♩ = 58.)

*ff*  
*meno p* *cresc. molto* *dim. p* *ff* *attacca*

N° 1<sup>a</sup> Aragonaise.

(Prelude to Act IV)

Allegro vivace. (♩ = 80.)

*ff* *p dim.* *ff* *p*  
*pp* *a poco*  
*a poco cresc. molto* *f*  
*cresc.* *ff*  
*rall. molto* *a tempo* *pppp*

# Nº 5. „Les Toréadors“.

Allegro giocoso. (♩ = 116.)

(Introduction to Act I)

*ff*

*p* **A**

*pp cresc. molto* *f* **B**

**C** 20 *Viol. I.* *dim.* *p* *ff*

**D** *p espress.*

*cresc.* *f* *cresc.*

**E** *ff*

*più ff*

# Georges Bizet Carmen Suite No. 1 Fagotto II.

## N° 1. Prélude. (Prelude to Act I)

Andante moderato. (♩ = 58.)

2  
ff  
ff  
meno p  
cresc. molto  
dim. p  
ff  
attacca

## N° 1<sup>a</sup> Aragonaise.

(Prelude to Act IV)

Allegro vivace. (♩ = 80.)

ff  
32 A 4 Fl. picc.  
5 6 7 8 ff  
p ff  
B 7 pp  
a poco a poco cresc. molto  
1 C 1  
1 2 f ff cresc.  
fff  
2 D 20 rall. molto a tempo E 1 Fl. I.  
2 3 4 5 11

N° 5. Les Toréadors.

(Introduction to Act I)

Allegro giocoso. (♩ = 116.)

*ff*

*p*

*f* *pp cresc. molto*

*ff*

*p* *ff*

*p espress.* *cresc.*

*f* *cresc.* *ff*

*più ff*

**A**

**B**

**C** 20 *Viol. I.* 21 22 23 *p* 1 *ff*

**D**

**E**

# Georges Bizet Carmen Suite No. 1

Corno I in F.

## N° 1. Prélude.

(Prelude to Act I)

Andante moderato. (♩ = 58.)

## N° 1<sup>a</sup> Aragonaise.

(Prelude to Act IV)

Allegro vivace. (♩ = 80.)

Bizet — Carmen Suite No. 1

Corno I in F.

Nº 5. Les Toréadors.

(Introduction to Act I)

Allegro giocoso. (♩ = 116.)

*ff*

*\*Pos. I.*

**A**  
*p* *f*

*p* *cresc. molto* *ff* **B**

*Pos. I.* *Pos. I.* 1 2 3 4 5 6 7 8 **C**

*cresc.* *Fag. I.* *Pos. I.* *Pos. I.* *ff* **D**

*p cresc.*

**E**

*f* *f* *ff*

*più ff*

# Georges Bizet Carmen Suite No. 1

Corno II in F.

## N° 1. Prélude.

(Prelude to Act I)

Andante moderato. (♩ = 58.)

## N° 1<sup>a</sup> Aragonaise.

(Prelude to Act IV)

Allegro vivace. (♩ = 80.)

Pos. II.

Bizet — Carmen Suite No. 1

Nº 5. Les Toréadors.

(Introduction to Act I)

*Allegro giocoso.* (♩ = 116.)

Bizet — Carmen Suite No. 1

Corno II in F.

*p* *cresc. molto* **B** *ff*

Pos. II. **C** Pos. II. *pp* 1 2

3 4 5 6 7 8 *cresc.*

Fag. II. *p* Pos. II. **D** *ff* 1 Pos. II.

*p* *cresc.* *f* Pos. II.

Pos. II. **E** *ff*

*più ff* 3 3

# Georges Bizet Carmen Suite No. 1

Corno III in F.

## N°1. Prélude.

(Prelude to Act I)

Andante moderato. (♩ = 58.)  
22 Clar. I. *cresc. molto*  
23 24 25 26 *ff* *attacca*

## N°1<sup>a</sup>. Aragonaise.

(Prelude to Act IV)

Allegro vivace. (♩ = 80.)  
*ff* 1 1 1 1  
32 A 20 Fl. picc. B  
21 22 23 *p*  
1 2 3 4  
*pp* *poco a*  
5 6 7 8 9 10 11 12  
*poco*  
13 14 15 16 17 C 18 19 20  
*cresc. molto*  
21 22 23 24 25 1  
4 2 13 D 20 *rall. molto* 2 E *a tempo* 16

# N°5. Les Toréadors.

(Introduction to Act I)

Allegro giocoso. (♩ = 116.)

# Georges Bizet Carmen Suite No. 1

Corno IV in F.

## N° 1. Prélude.

(Prelude to Act I)

Andante moderato. (♩ = 58.)

22 Clar. I. *cresc. molto*

23 24 25 26 *ff* *attacca*

## N° 1<sup>a</sup>. Aragonaise.

(Prelude to Act IV)

Allegro vivace. (♩ = 80.)

1 1 1 1 *ff*

32 A 24 B *p* 1 2 3 4 *pp*

3 4 5 6 7 8 9 10 11 *a poco a poco cresc. molto*

12 13 14 15 16 17 C 18 19 20

21 22 23 24 25 1

4 2 13 D 20 2 E *a tempo* 16 *rall. molto*

# N° 5. Les Toréadors.

(Introduction to Act I)

Allegro giocoso. (♩ = 116.)

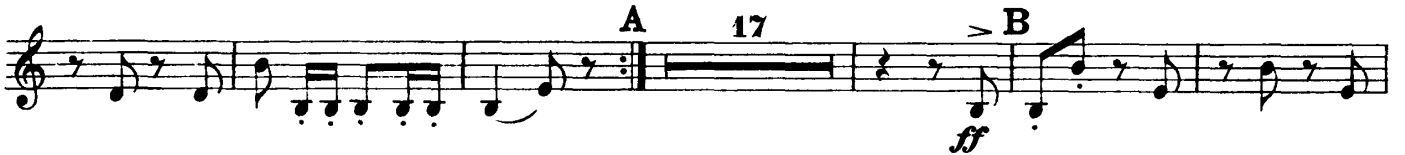

# Georges Bizet Carmen Suite No. 1

TRANSPosed PART

TROMBA I in Bb

## N° 1. Prélude.

(Prelude to Act I)

Andante moderato. (♩ = 58.)

*ff* *dim.*  
*p* *meno p* *cresc. molto* *ff* *attacca*

## N° 1<sup>a</sup>. Aragonaise.

(Prelude to Act IV)

Allegro vivace. (♩ = 80.)

*ff* *A Fl. picc.* *p* *dim.* *Fag. I.*  
*Fag. I.* *B 7*  
*Cor. I.* *pp* *a poco a poco cresc. molto*  
*C* *1*  
*2* *ff* *2*  
*D 20* *rall. molto* *E a tempo* *16*

TROMBA I in B $\flat$

N $^{\circ}$  5. Les Toréadors.

(Introduction to Act I)

Allegro giocoso. (♩ = 116.)

*ff*

*p*

*f*

*p*

*cresc. molto*

*ff*

*pp*

*cresc.*

*p*

*ff*

*p*

*cresc.*

*ff*

*più ff*

A 1

B

C 1 2 3 4 5 6 7

D

E

# Georges Bizet Carmen Suite No. 1

TRANSPosed PART

TROMBA II in B $\flat$

## N $^{\circ}$ 1. Prélude.

(Prelude to Act I)

Andante moderato. (♩ = 58.)

*f* *dim.*  
*p* *meno p*  
*cresc. molto* Cor. III. *attacca*

## N $^{\circ}$ 1. Aragonaise.

(Prelude to Act IV)

Allegro vivace. (♩ = 80.)

*ff* *p* *dim.*  
32 *A Fl. picc.* 1 2 3 4 5 6 7 8  
*ff* *poco a poco cresc. molto*  
Cor. II. *C* 1  
*ff* 2 2  
8 *D* 20 *rall. molto* *E a tempo* 16

# N° 5. Les Toréadors.

(Introduction to Act I)

Allegro giocoso. (♩ = 116.)

Bizet — Carmen Suite No. 1

TROMBA II in B $\flat$

C

1 2 3 4 5 6

*pp*

7 8

*cresc.* *p*

D

*ff* *ff*

*p*

Pos.I. *cresc.*

E

*f* *ff*

*più f*

3 3

# Georges Bizet Carmen Suite No. 1

Trombone I.

## N°1. Prélude.

(Prelude to Act I)

Andante moderato. (♩ = 58.)

Fag. I.

2 *ff* 3 4 5  
*p* *f* *p*  
8 *ff* *attaca*

## N°1<sup>a</sup> Aragonaise.

(Prelude to Act IV)

Allegro vivace. (♩ = 80.)

*ff* 32 A 24 B 24 C Viol. I. *f* *cresc.* 1 2 3  
4 5 6 7 8 *ff* 9 2  
8 D 20 *molto rall.* 2 E *a tempo* 16

Trombone I.

N°5. Les Toréadors.

Allegro giocoso. (♩ = 116.) (Introduction to Act I)

ff

A 14

Fl. I.  
15 16 17  
ff

B

ff

C 1 2 3 4 5 6 7 8  
pp

pp

cresc. p

D

ff

p cresc.

E

f f ff

ff

più ff

# Georges Bizet Carmen Suite No. 1

Trombone II.

## N°1. Prélude.

(Prelude to Act I)

Andante moderato. (♩ = 58.)

Fag. I. *ff*

3 4 5 8 *ff* *attacca*

## N°1<sup>a</sup> Aragonaise.

(Prelude to Act IV)

Allegro vivace. (♩ = 80.)

*ff* 32 A 24 B 24 C Viol. I. *f* *cresc.* 1 2 3 4 5 6 7 8 9 *ff* 13 D 20 *molto rall.* 2 E *a tempo* 16

Trombone II.

Nº5. Les Toréadors.

(Introduction to Act I)

Allegro giocoso. (♩ = 116.)

*ff*

**A** 14

Fl. I.  
15 16 17

**B**

*ff*

**C** 1 2 3 4 5 6 7 8

*pp*

*cresc.* *p*

**D**

*ff*

*p* *cresc.*

**E**

*ff*

*più ff*

# Georges Bizet Carmen Suite No. 1

Trombone III.

## N° 1. Prélude.

(Prelude to Act I)

Andante moderato. (♩ = 58.)

Fag. I.

2 *ff* 3 *mf* *p* *f* *p* *f* *p* *ff* *attacca*

## N° 1<sup>a</sup>. Aragonaise.

(Prelude to Act IV)

Allegro vivace. (♩ = 80.)

*ff* 32  
A Fl. picc. *dim.* *ff*  
1 2 3 4 5 6 7 8 9  
4 3 B 7 *pp* 1 2 3 4 5 6  
7 8 9 10 11 12 13 14 15 16 17 C 18 19 20 21 22 23  
*cresc. molto*  
24 25 1 1 2 2  
*f* *ff* D 20 2 E a tempo  
Cor. II. *rall. molto* 16

# N° 5. Les Toréadors.

Allegro giocoso. (♩ = 116.)

(Introduction to Act I)

# Georges Bizet Carmen Suite No. 1 Timpani e Tamburo piccolo.

## N°1. Prélude.

(Prelude to Act I)

in **F- D** (Fa-Re.)  
Andante moderato. (♩=58.)

2 Fag.I. *f* 3 1 5

*f*

**F** nach **B.** 12 *ff* *attacca*

## N°1<sup>a</sup>. Aragonaise.

(Prelude to Act IV)

in **A- D** (La-Re.)  
Allegro vivace. (♩=80.)

1 1 1 1

*ff*

32 A 8 Ob.I. *ff* 9 *f* 4

3 B 24 C 17 Viol.I. *cresc* 18 19 20

12 D 20 *rall. molto* 2 *a tempo* E 16

Bizet — Carmen Suite No. 1

Timpani e Tamburo piccolo.

N° 5. Les Toréadors.

Timpani in A - E (La-Mi.) (Introduction to Act I)

Allegro giocoso. (♩ = 116.)

ff

A 14

Fl. picc.  
tr. pp cresc. 15 16 17

ff

B

C 28 D 14

Viol. I.  
cresc. f ff

15 16 17 18 19 20 21

E

più ff

# Georges Bizet Carmen Suite No. 1

Tamburino, Triangolo, Gr. Cassa e Piatti.

## N° 1. Prélude.

(Prelude to Act I)

Andante moderato. (♩ = 58.)

## N° 1<sup>a</sup> Aragonaise.

(Prelude to Act IV)

Allegro vivace. (♩ = 80.)

Bizet — Carmen Suite No. 1

2

Tamburino, Triangolo, Gr. Cassa e Piatti.

C

12

D 6

Ob. I. Solo dim. rall. molto

E Tamb. Triang. pp smorz. ppp

Tamb. 1 1 2

= N° 2, 3 e 4 tacent. =

N° 5. Les Toréadors.

Allegro giocoso. (♩ = 116.) (Introduction to Act I)

Triang. Gr. Cassa e Piatti. ff

Bizet — Carmen Suite No. 1

Tamburino, Triangolo, Gr. Cassa e Piatti.

Triang. **A**

Gr. Cassa e Piatti.

Solo *p*

Becken

Triang. 2 *f* *tr* 2 *pp* *cresc. molto*

**B** Triang. *ff*

Gr. Cassa e Piatti. *ff*

**C** 28 **D** 16

Viol. I. *ff*

17 18 19 20 21 22

**E** Triang. *ff*

Gr. Cassa e Piatti. *ff*

*più ff*

*più ff*

*tr*

# Georges Bizet Carmen Suite No. 1

Arpa.

## N° 1. Prélude.

(Prelude to Act I)

Andante moderato. (♩ = 58.)

Tr. I.

2 1 5 1 13

attacca

## N° 1<sup>a</sup> Aragonaise.

(Prelude to Act IV)

Allegro vivace. (♩ = 80.)

8

*f* *dim.*

*pp*

*ff*

*p*

A

B

Bizet — Carmen Suite No. 1

Arpa.

*pp cresc. poco a poco* *cresc.* C

16 *ff*

D *dim. molto*

*p dim.*

*rall.* 1 *pp smorz.* 8 *Ea tempo*

Georges Bizet  
Carmen Suite No. 1  
VIOLINO I

N°1. Prélude.  
(Prelude to Act I)

Andante moderato. (♩ = 58.)

N° 1ª Aragonaise.

(Prelude to Act IV)

Allegro vivace. (♩ = 80.)

# Bizet — Carmen Suite No. 1

2

**E** a tempo arco *tr* *ppp* *smorz.* *tr* *ppp* pizz. 1 1 klar. 2

**VIOLINO I**

Bizet — Carmen Suite No. 1

VIOLINO I

Nº 5. Les Toréadors.

Allegro giocoso. (♩ = 116.)

# Georges Bizet Carmen Suite No. 1

## VIOLINO II

### N°1. Prélude.

(Prelude to Act I)

Andante moderato. (♩ = 58.)

*ff*  
*dim. p*  
*meno p*  
*cresc.*  
*ff*  
*attacca*

### N°1<sup>a</sup>. Aragonaise.

(Prelude to Act IV)

Allegro vivace. (♩ = 80.)

*ff*  
*dim.*  
*pp*  
**A**  
*arco*  
*ff*  
*pizz.*  
*p*  
*ff*  
*p*  
*pp a poco a poco cresc.*  
**C**  
*molto*  
*mf cresc.*  
*arco*  
*ff espress.*  
*cresc.*  
*fff*  
*sempre ff*  
**D**  
*dim. molto*  
*p*  
*dim.*  
*rall.*  
*pp*  
*b*

Bizet — Carmen Suite No. 1

VIOLINO II

*a tempo* **1** **1** **1** **1** **1** **1** **1** **2**

Arpa

*smorz.*

*ppp*

VIOLINO II

Nº 5. Les Toréadors.

Allegro giocoso. (♩ = 116.)

(Introduction to Act I)

(\* Kan spilles som dobbeltströk også )

3 4 3 2 0 4

# Georges Bizet Carmen Suite No. 1

## VIOLA

### N° 1. Prélude.

(Prelude to Act I)

Andante moderato. (♩ = 58.)

ff  
dim. p  
meno p  
cresc. molto  
ff  
attaca

### N° 1<sup>a</sup> Aragonaise.

(Prelude to Act IV)

Allegro vivace. (♩ = 80.)

ff  
dim.  
pp  
arco  
pizz.  
p  
ff  
pp a poco a poco cresc. molto  
mf cresc.  
arco  
ff espr.  
pizz.  
sempre ff  
dim. molto  
p  
dim.  
rall.  
pp

1 2 3 4 5 6 7 8 9 10 11 12 13 14  
15 16 17 18 19 20 21 22 23 24 25 26 27 28  
29 30 31 32 A 33 34 35 36 37 38 39 40 1  
B  
C  
D  
1 2 3 4  
1 1 1

Bizet — Carmen Suite No. 1

VIOLA

2

**E** a tempo

VIOLA

Nº 5. Les Toréadors.

(Introduction to Act I)

*Allegro giocoso.* (♩ = 116.)

ff

divisi

*p*

*pp cresc.*

*ff*

divisi

*p*

*f*

*dim.*

*p*

*ff*

*p*

*cresc.*

*f*

*cresc.*

*ff*

divisi

*più ff*

# Carmen Suite No.1

VIOLONCELLO

Georges Bizet

## N° 1. Prélude.

(Prelude to Act I)

(♩ = 58.)

Andante moderato.

Viol. I. *ff*

*ff*

*dim. p*

*meno p*

*cresc. molto* *f* *ff* *attacca*

## N° 1<sup>a</sup> Aragonaise.

(Prelude to Act IV)

Allegro vivace. (♩ = 80.)

*ff*

*V pizz. dim.*

*pp*

**A**

*arco* *ff*

VIOLONCELLO

*pizz.*  
*p*

*arco*  
*ff*

*pizz.*  
*p*

**B**

*pp*

*a poco a poco cresc. molto*

*mf cresc.*

*cresc.*

*arco*

*ff espr.*

*cresc.*

*fff*

*pizz.*

*sempre ff*

**D**

*dim. molto*

*p*

*dim.*

*dim.*

*rall.*

*pp*

**E** *div.*

*smorz.*

*spill: Arpa*

*ppp*

*2*

Nº 5. Les Toréadors.

(Introduction to Act I)

Allegro  $\overset{v}{\text{giocoso}}$ . (♩ = 116.)

(\* Kan spilles dobbeltstrek)

Georges Bizet  
Carmen Suite No. 1  
BASSO

Andante moderato. (♩=58.)

N°1. Prélude.  
(Prelude to Act I)

*p* *meno p* *f* *cresc. molto* *ff* *arco* *attacca*

N°1<sup>a</sup> Aragonaise.

(Prelude to Act IV)

Allegro vivace. (♩=80.)

*ff* *dim.* *pp* *pizz.* *arco* *ff* *pizz.* *p* *pp* *a poco a poco cresc. molto* *arco* *ff*

Bizet — Carmen Suite No. 1

BASSO

ff *sempre ff* *pizz.* 1 2

3 4 5 6 7 8 **D** 9 10 11 12 *dim. molto*

13 14 15 16 17 18 19 20 21 22

23 24 25 26 27 28 *rall.* 29 30 **E** *a tempo* 1

*p dim. dim. pp*

1 1 1 *Vcl. II<sub>1</sub> ppp* 2 *pizz.* *smorz.* *ppp*

N°5. Les Toréadors.

(Introduction to Act I)

*Allegro giocoso.* (♩ = 116.)

*ff*

*pizz.*  
*p div.*

*arco*

*pp* *cresc. molto* *ff*

**C** 26 *ff* 27 28

**D** *ff* *p*

*cresc.* *f* *ff*

**E** *più ff*