

Flute 1.

Nabucco

Overture for Orchestra

Giuseppe Verdi (1813-1901)

Andante 8 *8va* 11

24 **A** Allegro *piu ff* 11 *8va*

40 *8va* **ff**

46 **B** Andante come prima Andantino **C** 15 *8va*

71 **ff** 3 *tr* **ff**

81 3 *tr* 3 *p* 3 **ff** 3

88 **D** *p* 3 3 3 3 3 3 3 3 3 3 3 3 3 3 3 3 3 3

92 3 3 3 3 3 3 3 3 3 3 3 3 3 3 3 3 3 3

96 3 3 3 3 3 3 3 3 3 3 3 3 3 3 3 3 3 3

100 3 3 3 3 3 3 3 3 3 3 3 3 3 3 3 3 3 3 *cresc.*

104 3 3 3 3 3 3 3 3 3 3 3 3 3 3 3 3 3 3 **f**

f

— Flute 1. —

108 **E** Allegro 23 **F**

136 *mf* *rinf.* *ff*

142

148

153 **G** 7

p cresc.

170

f

181 **H**

ff *dim.*

194 *ff* *dim.*

198 *ff*

ff

I — Flute 1. —

202 *p*

208

214

222 *mf rinf. ff*

228

234

240

245 *p cresc.*

257 *f*

262

— Flute 1. —

Più mosso

267

ff

273

279

285

291 (8)

297 (8)

304

p cresc.

311

ff

318

324

Flute 2. (Piccolo)

Nabucco

Overture for Orchestra

Giuseppe Verdi (1813-1901)

Andante 8

13 11 A Allegro 11

38 ff

44 ff changes to Fl.

51 Andante come prima 3 B Andantino C 15 ff Flute

74 2

85 pp ff D 3 pp

92 3

96 3

100 3

104 3 cresc. f

— Flute 2. (Piccolo) —

Allegro
changes to Piccolo

108 **E** 23 Piccolo **F**
mf *rinf.* **ff**

136

142

148

152 **G** 15

170 **f**

175 **H** **ff**

180 *dim.*

186 **ff** *dim.*

192 **ff**

197 **ff**

— Flute 2. (Piccolo) —

202

p

209

215

mf

223

rinf. *ff*

229

235

241

246

f

265

— Flute 2. (Piccolo)—

Più mosso

270 **ff**

278

285

292

299 **M**

306 **p cresc.**

313 **ff**

320

325

Oboe 1.

Nabucco

Overture for Orchestra

Giuseppe Verdi (1813-1901)

8 **Andante** *ff*

13 *p* **Allegro** *dim.* 7

32 *p stacc.* *ff*

37 *pp* *ff*

42 *ff*

48 **Andante come prima** **Andantino** *p con espress.* **B** **C**

57

65

— Oboe 1. —

70 *ff* *pp* *ff*

79 *pp* *p*

89

97 *cresc.* *f*

108 **E** *Allegro* 16 *p* *cresc.*

129 *rinf.* *ff* **F**

136

143

149

— Oboe 1. —

154 **G**
pp

160
p cresc.

166
f

172

178 **H**
ff *dim.*

185
ff

192
ff

197
ff *p*

203 **I**
pp

209

214 **3**
pp

— Oboe 1. —

222

mf *rinf.* *ff* *p.v.*

229

235

241

pp

246

252

p cresc.

258

f

264

— Oboe 1. —

270 **L** Più mosso

277

284

291

298

305

312

319

Oboe 2.

Nabucco

Overture for Orchestra

Giuseppe Verdi (1813-1901)

8 *Andante* *ff*

13 *p* *dim.* **A** *Allegro* 11

36 *ff* *ff*

42 *ff*

49 *Andante come prima* **B** 3 *Andantino* **C** 15 *ff*

73 *pp* *ff*

82 *pp* **D** = 88 22 **E** *Allegro* 16

— Oboe 2. —

124

131

138

144

150

155

161

166

— Oboe 2. —

170

176

183

190

196

202

208

214

— Oboe 2. —

222 **J**
mf rinf. ff

229

235

241 *pp*

246 **K**

252 *p cresc.*

258 *f*

264

270 **L** Più mosso
ff

277

284

— Oboe 2. —

291

298

305

312

319

324

Clarinet in A 1.

Nabucco

Overture for Orchestra

Giuseppe Verdi (1813-1901)

Andante 8

ff

13

p *dim.* Allegro 7

32

p stacc. *ff*

37

pp *ff*

42

ff

49

Andante come prima Andantino *p con espress.*

58

65

— Clarinet in A 1. —

70 *ff* *pp* *ff*

79 *pp*

87 **D**

91

99 *cresc.*

105 *f* **E** *Allegro* *p*

111

118

125 *cresc.*

130 *rinf.* **F** *ff*

— Clarinet in A 1. —

136

143

149

154

160

166

172

178

185

192

197

Clarinet in A 1. —

202 *p*

208

214

220 *cresc.* *rinf.*

226 *ff*

233

239

244 *pp*

250 *p cresc.*

255

— Clarinet in A 1. —

259 *f*

265 *ff* **L** Più mosso

271

278

285

292

299 **M**

306 *p cresc.*

313 *ff*

320

325

Clarinet in A 2.

Nabucco

Overture for Orchestra

Giuseppe Verdi (1813-1901)

Andante 8

ff

13 7 **A** Allegro 11

p *dim.*

36 *ff* *ff*

42 *ff*

49 **B** Andante come prima 3 **C** Andantino 15 *ff*

72 *pp* *ff*

81 *pp* **D** 88 21

108 **E** Allegro 16 *cresc.*

129 *rinf.* **F** *ff*

136

— Clarinet in A 2. —

142

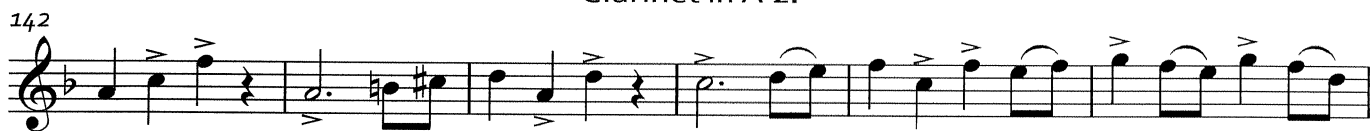

148

153

153

pp

159

p cresc.

165

f

171

177

ff

dim.

184

ff

191

ff

196

ff

— Clarinet in A 2. —

202

p

208

214

220

cresc. *rinf.*

226

ff

233

239

244

pp

250

p cresc.

254

— Clarinet in A 2. —

259

264

270 **L** Più mosso

277

284

291

298

305

312

319

324

Bassoon 1.

Nabucco

Overture for Orchestra

Giuseppe Verdi (1813-1901)

Andante

8

ff

16

p

22

dim.

A

Allegro

p stacc. e sotto voce

27

32

cresc.

ff

37

pp

ff

42

46

ff

— Bassoon 1. —

51 **B** *Andante come prima Andantino* **C** 8 *p*

70 *ff* *pp* *ff*

79 *pp* *pp* **D**

91 *cresc.*

105 **E** *Allegro* *f* *p*

113

120 *cresc.*

127 *rinf.*

134 **F** *ff*

140

— Bassoon 1. —

146

152

158

164

170

176

184

193

198

— Bassoon 1. —

218

224

230

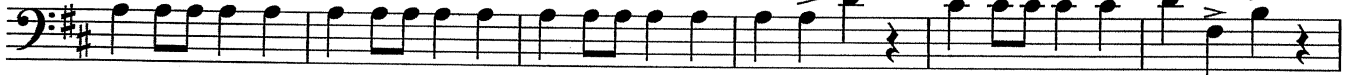

236

242

248

254

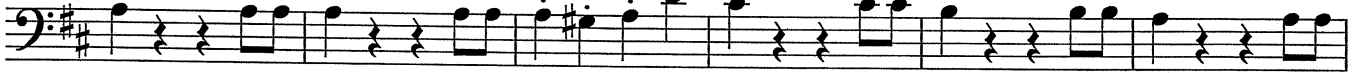

260

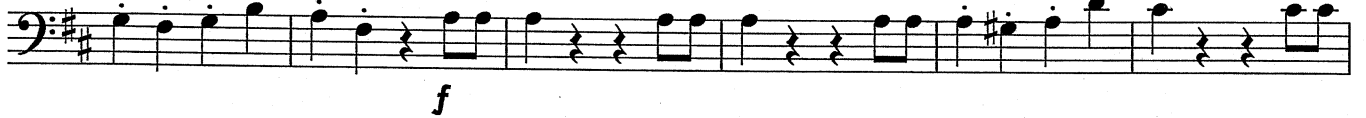

266

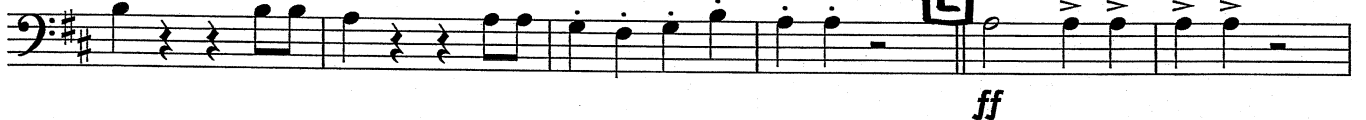

272

279

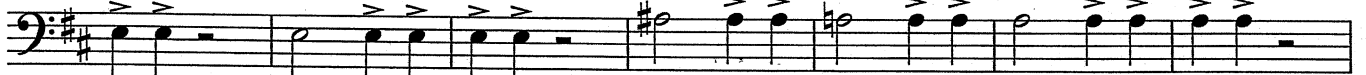

— Bassoon 1. —

286

293

300

307

p cresc.

314

ff

321

Ja, vi elsker dette landet.

FAGOTTI.

Rikard Nordraak.
Johan Halvorsen instr.

Moderato
a 2

ff

a 2

p

mf *cresc.*

ff

a 2

Bassoon 2.

Nabucco

Overture for Orchestra

Giuseppe Verdi (1813-1901)

Andante

8 *ff*

13 *p*

20

23 *dim.* **A** Allegro *cresc.* 5

31

34 *ff*

37 *pp* *ff*

41

45 *ff*

— Bassoon 2. —

51 **B** *Andante come prima* *Andantino* **C** 8

p

70

ff *pp* *ff*

79

pp *pp*

91

cresc.

105 **E** *Allegro*

f *p*

113

120

cresc.

127

rinf.

134 **F**

ff

140

— Bassoon 2. —

146

152

158

164

170

176

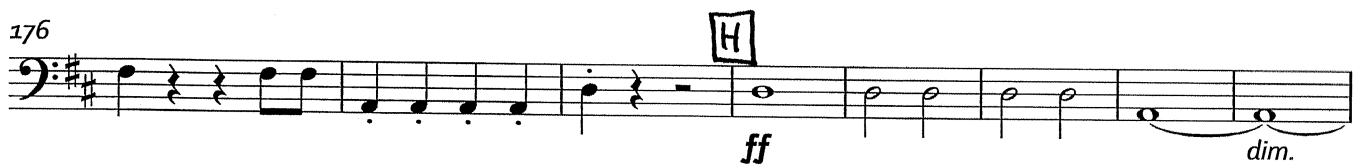

184

193

198

— Bassoon 2. —

218

224

230

236

242

248

254

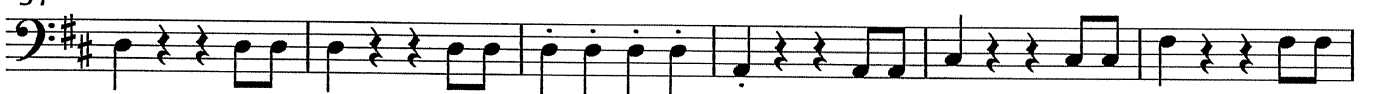

260

266

272

279

— Bassoon 2. —

286

293

300

307

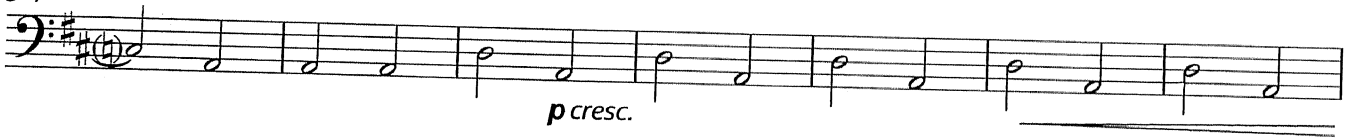

314

321

Horn in D 1.

Nabucco

Overture for Orchestra

Giuseppe Verdi (1813-1901)

Andante 8

ff

13 **3**

p *cresc. poco a poco*

22 **A** Allegro

dim. *p stacc. e sotto voce*

27

30

cresc.

33

36 *ff* *pp*

40 *ff*

44 *ff*

49 **B** Andante come prima **3** **C** Andantino **8**

— Horn in D 1. —

63 *p* *ff*

74 *pp* *ff*

83 *pp* *pp* **2** **D**

94

103 *cresc.* *f* **E** **Allegro 16**

126 *cresc.*

132 *rinf.* *ff* **F**

137

141

145

— Horn in D 1. —

149

153

157

161

165

169

173

177

184

192

197

— Horn in D 1. —

204 I

p

209

214

219

cresc. *rinf.*

224 J

ff

229

234

239

244 K

pp

249

p cresc.

254

259

f

— Horn in D 1. —

264

268

L Più mosso

ff

273

278

283

288

293

298

M

303

308

p cresc.

313

318

ff

323

Horn in D 2.

Nabucco

Overture for Orchestra

Giuseppe Verdi (1813-1901)

Andante 8

ff *ff*

13 **3** *p* *cresc. poco a poco*

22 **A** *Allegro* **3** *dim.* *p stacc. e sotto voce*

29

32 *cresc.*

35 *ff*

39 *ff*

43 *ff*

48 **B** *Andante come prima* **3** *Andantino* **C** **16**

— Horn in D 2. —

71 *ff* *pp* *ff*

81 *pp* $\boxed{D} = \frac{88}{9}$

96 **2** **7** \boxed{E} Allegro **16**

124 *cresc.*

129 *rinf.*

135 \boxed{F} *ff*

139

143

147

151 *pp*

155 \boxed{G}

— Horn in D 2. —

159

163

167

171

175

180

188

195

198

— Horn in D 2. —

204 **I**

p

210

216

cresc.

222 **J**

rinf. *ff*

228

234

240

pp

246 **K**

252

p cresc.

258

f

264

270 **L** Più mosso
ff

276

282

288

294

300 **M**

306 *p cresc.*

312 *ff*

318

324

Horn in D 3.

Nabucco

Overture for Orchestra

Giuseppe Verdi (1813-1901)

Andante **8**

ff *ff*

20 **A** Allegro

p cresc. poco a poco *dim.* *p stacc. e sotto voce*

26

30

cresc.

34

ff

38

pp *ff*

43

ff

49 **B** Andante come prima **3** **C** Andantino **53**

108 **E** Allegro
p

114

120

126
cresc.

132 **F**
rinf. ***ff***

138

144

150 **G** 7

162
p cresc.

168
f

174 **H**
ff

— Horn in D 3. —

180

186

192

198

206

212

218

224

230

236

242

dim.

ff

dim.

ff

ff

p

cresc.

rinf.

ff

J

K

7

253
p cresc.

259
f

265

270 **L** Più mosso
ff

277

283

289

295

301 **M**

307
p cresc.

313
ff

319

Horn in D 4.

Nabucco

Overture for Orchestra

Giuseppe Verdi (1813-1901)

Andante 8

ff *ff*

13

7

p cresc. poco a poco *dim.*

24

A Allegro 3

p stacc. e sotto voce

31

cresc.

35

ff *ff*

41

46

Andante come prima Andantino

B 3 **C** 53

ff

108 **E** Allegro

p

114

120

126 *cresc.*

132 **F**

rinf. *ff*

138

144

150 **G** 7

162 *p cresc.*

168 *f*

174 **H**

ff

— Horn in D 4. —

180

186

192

198

206

212

218

224

230

236

242

dim.

ff

dim.

ff

3

1

p

cresc.

rinf.

ff

J

K

7

253 *p cresc.*

259 *f*

265 *L* Più mosso *ff*

271

277

283

289

295

301 *M*

307 *p cresc.*

313 *ff*

319

Trumpet in Bb 1.

Nabucco

Overture for Orchestra

Giuseppe Verdi (1813-1901)

Andante 8

ff

13 **11** **A** **Allegro**

p stacc. e sotto voce

26

29

32 *cresc.*

35 *ff*

39 *ff*

43 *ff*

48 **B** **Andante come prima**

p

53 **Andantino** **C** **15**

— Trumpet in Bb 1. —

70 *ff* 3 2

78 *ff* 3 3 5 **D** *sola* *p*

89 3 3 3

94 3 3 3 3 3

101 *cresc.* *f*

108 **E** **Allegro** 23 *p* *mf* *rinf.*

134 **F** *ff*

139

144

148

152 **G** 7

— Trumpet in Bb 1. —

162

p cresc.

166

170

f

174

178

H

ff

4

187

ff

3

ff

195

198

ff

dim.

201

-1- $\boxed{1} = 204$
7

solo

211

4

— Trumpet in Bb 1. —

218 *p* *cresc.*

222 *rinf.* **J** *ff*

227

232

237

241

245 **K** 7 *p cresc.*

255

259 *f*

263

267 **L** *Più mosso* *ff*

— Trumpet in Bb 1. —

272

277

282

287

292

297

303

p cresc.

310

317

ff

323

Trumpet in Bb 2.

Nabucco

Overture for Orchestra

Giuseppe Verdi (1813-1901)

Andante 8

ff

13 **11** **A** Allegro **11** *ff*

37 *ff*

41

45 *ff*

51 **B** Andante come prima *p* Andantino

55 **C** **15** *ff* **3** **3** **2**

77 *ff* **3** **3**

82 **D** = 88 **25** **E** Allegro **23** *p*

— Trumpet in Bb 2. —

131 **F**
mf *rinf.*

136

142

147

151

155 **G** 7 *p cresc.*

165

169 *f*

173

177 **H** *ff*

183 *ff* 4 3

— Trumpet in Bb 2. —

194

197

200

218

222

226

231

237

241

244

— Trumpet in Bb 2. —

253

257

261

265

269

274

279

284

289

294

299

— Trumpet in Bb 2. —

306

313

320

325

Trombone 1.

Nabucco

Overture for Orchestra

Giuseppe Verdi (1813-1901)

Andante

p maestoso

6 *ff*

10 *p*

14 *7*

24 **A** **Allegro**
p stacc. e sotto voce

27

30 *cresc.*

33

36 *ff*

— Trombone 1. —

40 *ff*

44 *ff*

50 *p* **B** *Andante come prima*

54 *ff* **C** *Andantino* 16 2

79 *ff* 5 **D** 7 *pp*

97 *cresc.* *f*

108 **E** *Allegro* *p*

113

118

123 *cresc.*

129 *rinf.*

— Trombone 1. —

135 **F** *ff*

142

147

151 **G** 7

162 *p cresc.*

166

170 *f*

174

178 **H** *ff* 4

— Trombone 1. —

187 *ff* *ff* 3

195

198 *ff* *dim.*

201 -|- [I] 19 *mf*

223 *rinf.* *ff* *p* *p* [J]

228

234

239

243 [K] 7 *p cresc.*

254

258 *f*

262

— Trombone 1. —

265

269

L Più mosso

ff

274

279

284

289

294

299

M

306

p cresc.

313

ff

320

325

Trombone 2.

Nabucco

Overture for Orchestra

Giuseppe Verdi (1813-1901)

Andante

p maestoso

7

ff

13

p

7

A Allegro

25

11

ff

ff

41

ff

47

B Andante come prima

p

53

Andantino

C 16

ff

74

2

ff

81

D 25

E Allegro 23

— Trombone 2. —

131

mf *rinf.* *ff*

138

144

149

153

ff *f*

171

175

ff

180

ff

— Trombone 2. —

190

3

ff

196

ff

199

dim.

203

19

mf *rinf.*

225

J

ff

231

ff

237

ff

241

ff

244

K

15

ff

— Trombone 2. —

261

f

267

L *Più mosso*
ff

273

279

285

291

297

M

303

309

p cresc.

315

ff

321

Trombone 3.

Nabucco

Overture for Orchestra

Giuseppe Verdi (1813-1901)

Andante

p *maestoso*

5

ff

10

p

15

7

A Allegro

11

36

ff

pp

40

ff

44

ff

50

B Andante come prima

p

Andantino

55

C 16

ff

2

79

ff

D 25

E Allegro 23

— Trombone 3. —

131

mf *rinf.* *ff*

138

144

149

153

G 15 *f*

171

175

H *ff*

180

4 *ff*

— Trombone 3. —

190

3

ff

196

ff

199

dim.

203

-| - [] 19

mf *rinf.*

225

[J]

ff

231

ff

237

ff

241

ff

244

[K] 15

ff

— Cimbasso [Tuba] —

71

79

86

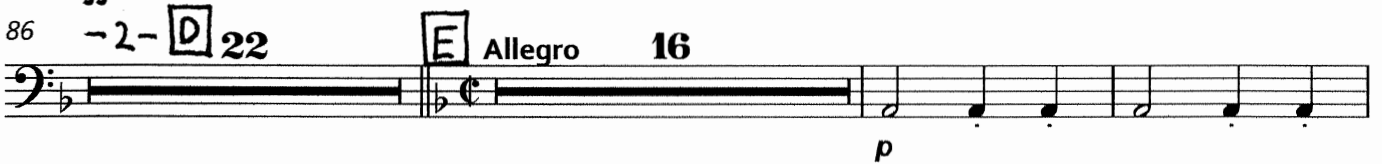

126

132

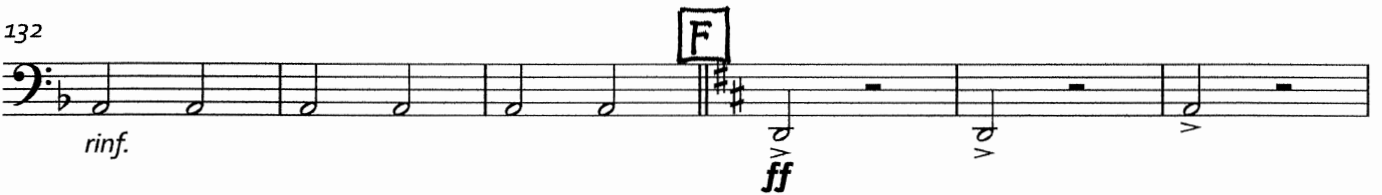

138

144

149

153

157

161

— Cimbasso [Tuba] —

165

169

173

177

183

188

193

197

199

— Cimballo [Tuba] —

204 **I**

209

214

219

223 *cresc.* **J**

228 *rinf.* *ff*

234

239

243 **K** *pp*

247

251 *p cresc.*

255

259 *f*

— Cimbasso [Tuba] —

263

267

272

277

282

287

292

297

303

310

317

323

Timpani

Nabucco

Overture for Orchestra

Giuseppe Verdi (1813-1901)

Andante 8

ff

13 11 **A** Allegro 11

ff

38

ff

43

ff

48 **B** Andante come prima 3 **C** Andantino **D** 53 **E** Allegro 16

ff

124

p *cresc.* *rinf.*

135 **F**

ff

142

146

150 **G** 7

— Timpani —

162

168

174

178

187

195

198

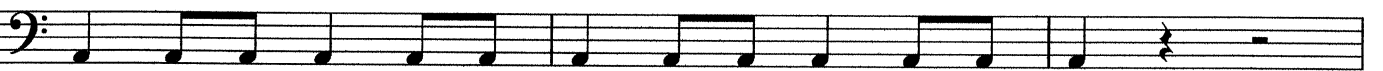

201

223

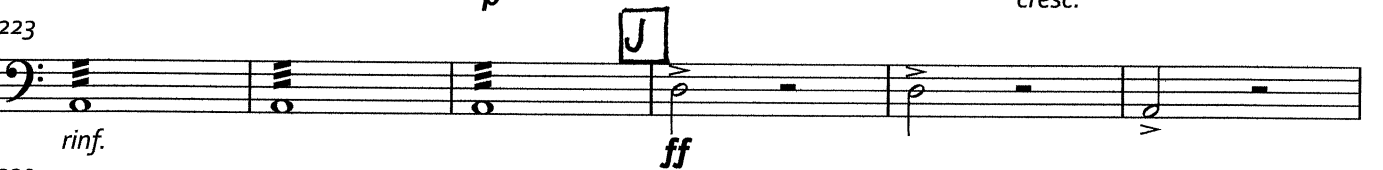

229

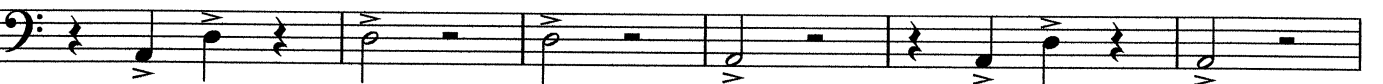

235

240

244

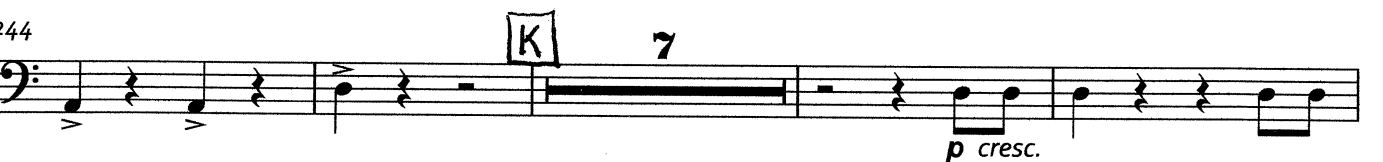

— Timpani —

255

261

267

273

279

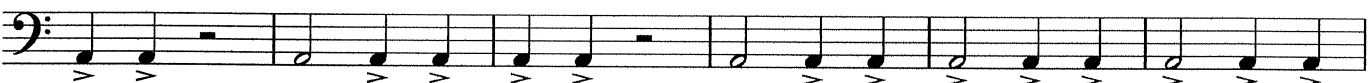

285

291

297

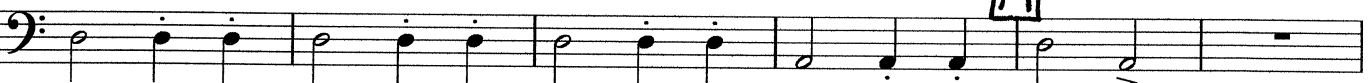

303

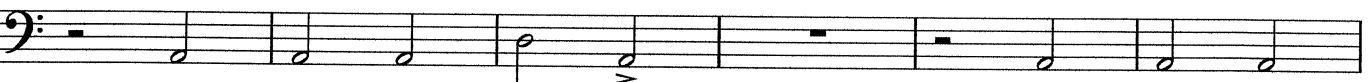

309

315

321

Bass Drum and Cymbals

Nabucco

Overture for Orchestra

Giuseppe Verdi (1813-1901)

11 8 **Andante** *ff*

13 **A** **11** **Allegro** **11** *ff*

38 *ff*

44 **B** **3** **Andante come prima** **3** *ff*

54 **C** **Andantino** **D** = 88 **53** **E** **Allegro** **24** **3** **F** *rinf.* *ff*

136

143

149

153 **G** **8**

— Bass Drum and Cymbals —

163
p cresc.

170
f

177
ff

187
ff

196
ff

226
ff

233

239

245
p cresc.

— Bass Drum and Cymbals —

258

f

265

L *Più mosso*

ff

272

279

286

293

300

M

308

p cresc.

315

ff

322

Snare Drum

Nabucco

Overture for Orchestra

Giuseppe Verdi (1813-1901)

11

Andante 8

ff

24

A Allegro

p stacc.

29

cresc.

34

ff

39

pp ff

45

ff

B Andante come prima 3

54

Andantino **C** **D** = 88 **E** Allegro

p

112

118

124

cresc.

— Snare Drum —

130 *rinf.* **ff**

138

145

151 *pp*

157 *p cresc.*

163

169 *f*

175 *ff*

182 *ff*

194 *ff*

198 *ff*

J

— Snare Drum —

226 

ff

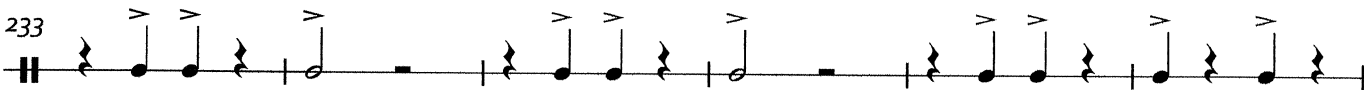
233 

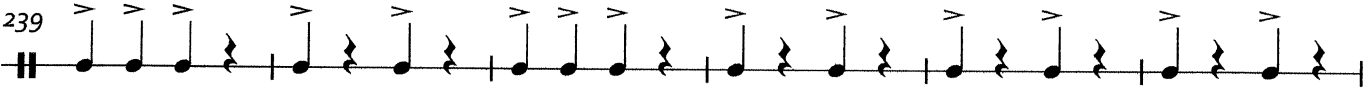
239 

245 

pp

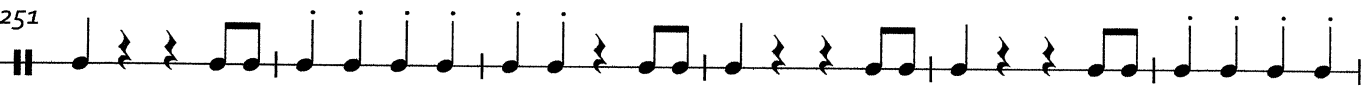
251 

p cresc.

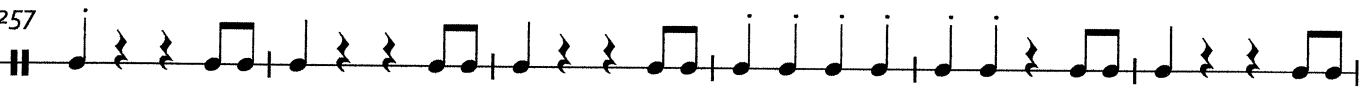
257 

f

263 

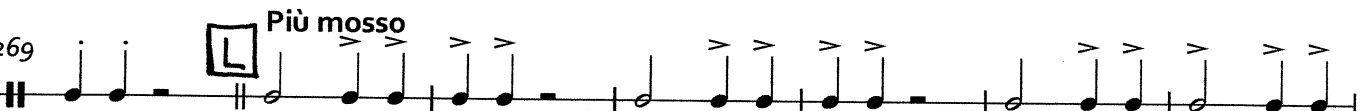
269 

ff

Più mosso

276 

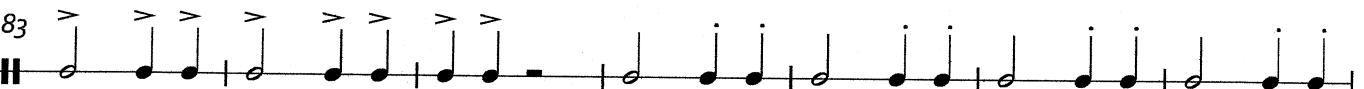
283 

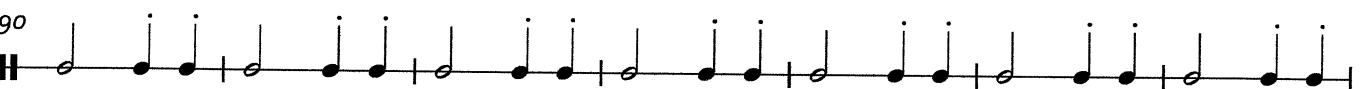
290 

— Snare Drum —

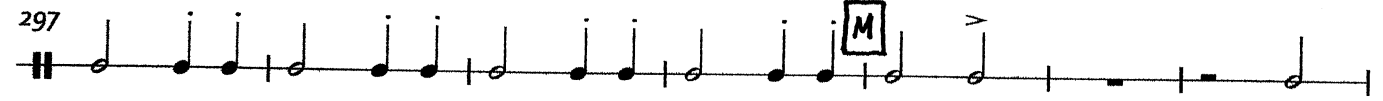
297 

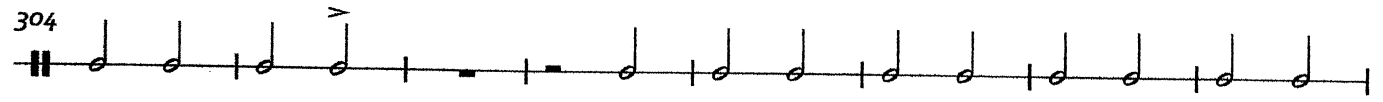
304 

p cresc.

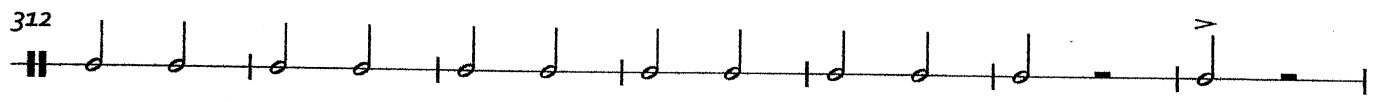
312 

ff

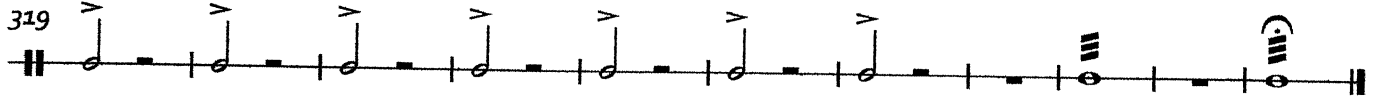
319 

Triangle

Purpose

Rikard Nordraak

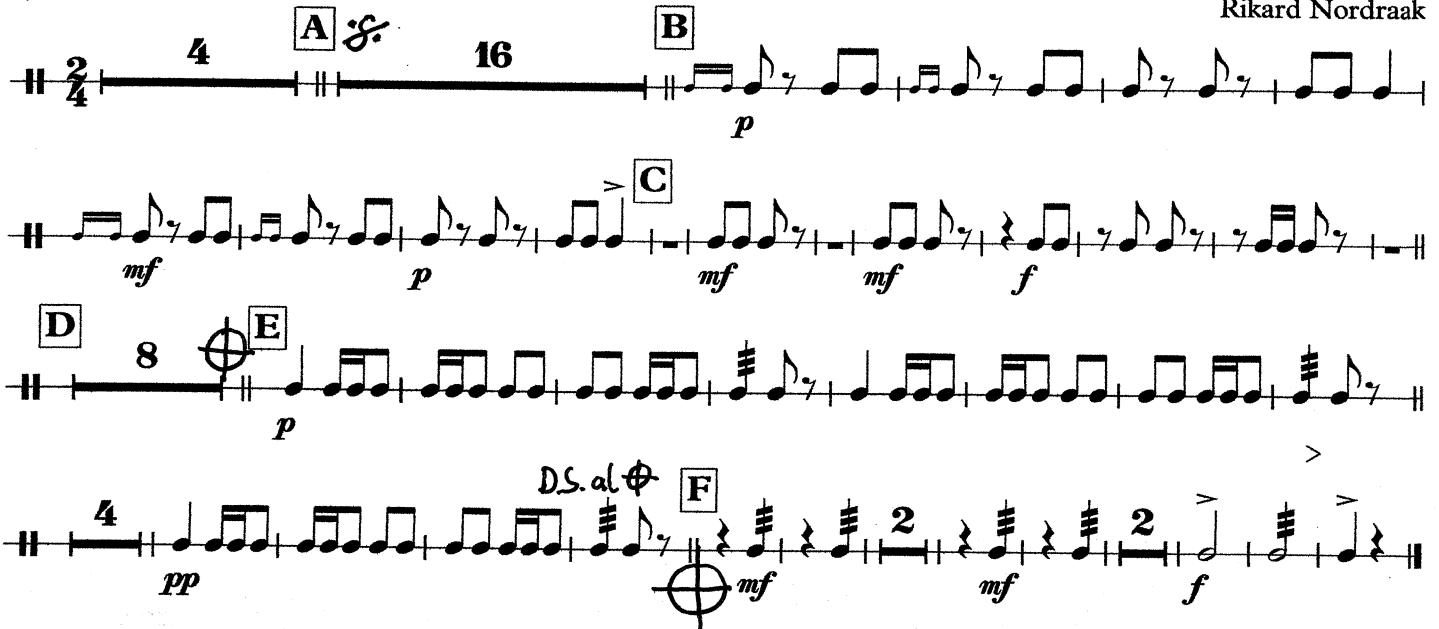

Ja, vi elsker dette landet.

TAMBURO PICCOLO e CASSA.

Rikard Nordraak.
Johan Halvorsen instr.

Moderato

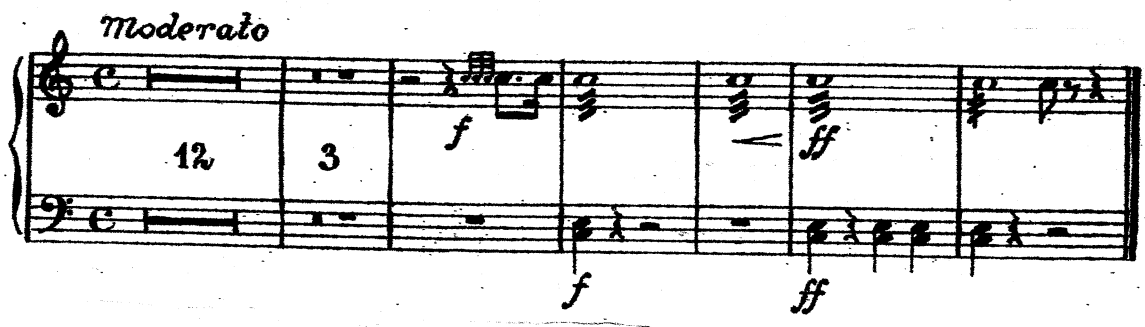

Violins 1.

Nabucco

Overture for Orchestra

Giuseppe Verdi (1813-1901)

Andante

8 **ff**

12 **p** *cres. --- poco---*

21 **Allegro** **A** *a poco mf* *dim.>* **pp** *stacc. e sotto voce*

28 **cresc.**

33 **ff**

38 **pp** **ff**

43 **ff**

51 **B** **Andante come prima** **Andantino** **C** *pizz.* **p**

62

69 *div. arco* **f**

— Violins 1. —

77 *arco* *f* 2 3 3 3 3 3 3

86 *pizz.* 3 *arco* *pp* 3 3 3 3 3 3 3

91 3 3 3 3 3 3 3

95 3 3 3 3 3 3 3

100 3 3 3 3 3 3 3 *arco* *ff* 3 3

104 3 3 3 3 3 3 3 *cresc.* *f*

108 **E** *Allegro* *p.* *V*

117 *V*

123 *V* *cresc.*

129 1 3 *rinf.*

135 **F** *p.* *rinf.* *V*

141 *ff* 3 *V*

— Violins 1. —

v 43

146

151

pp

156

162

p cresc.

168

174

179

183

187

191

195

dim.

ff

198

ff

— Violins 1. —

202 *p* I 4

211 3

219 *cresc.* *rinf.*

225 *ff* J

232 2 3

238 4 1 2 V

243 *pp* K

249 *p cresc.*

255

261 1

— Violins 1. — **Più mosso**

267

ff

273

280

287

294

301

308

p cresc.

315

ff

322

Violins 2.

Nabucco

Overture for Orchestra

Giuseppe Verdi (1813-1901)

Andante

24 **A** Allegro

45 **B** Andante come prima

54 **Andantino** **C** pizz. *p*

61

68 arco *f* 3

75 pizz. *pp* arco *f* arco 3

82 pizz. *pp* 2 **D** arco pizz. *pp*

90

96

102 arco *pp* 3 3 3 3 3 3 3 3 *cresc.*

106 **E** **Allegro** *f* *p* *cresc.*

113

121 *cresc.*

129 *rinf.* 1 0 2 3 4 2

50

— Violins 2. —

204 I *p* *v*

210 *v*

216 *v* *cresc.*

222 *mf* *v* J *ff*

229 *mf* *v* *ff*

235 *mf* *v*

241 *v* *pp*

246 K *mf*

252 *p cresc.*

258 *f*

264

270

ff *Più mosso*

277

284

291

298

305

p cresc.

312

ff

319

Nabucco

Overture for Orchestra

Giuseppe Verdi (1813-1901)

Andante

8 *ff*

12 *p* *cresc. poco a poco*

19 *mf* *dim.*

24 **A** **Allegro** *p stacc. e sotto voce*

29 *cresc.*

34 *ff*

39 *pp* *ff*

45 *ff* **B** *Andante come prima* 3

54 **C** *Andantino* *pizz.* *p*

63

34 π arco — Violas — π arco
71 *f* *pizz.* *pp* *f*

82 *pizz.* *pp* 2 π arco *pizz.*

90

95

101 π arco 3 3 3 *cresc.*

105 π 3 3 3 *f* π *p* Allegro

110 *V* *V* *V* 2 # 1 2

117 *V* *V* 3 # i

124 *V* *cresc.*

131 π *cresc.* *rinf.*

134 π *ff* *V* *V* *V* *V* *V* *V*

138

138

143

143

148

148

153

153

159

159

165

165

171

171

177

177

182

182

188

188

194

194

198

198

36

— Violas —

204

I

v

v

v

v

v

v

p

210

216

v

cresc.

222

J

v

v

v

v

ritf.

ff

228

v

v

v

v

v

v

v

v

234

v

v

v

v

v

v

v

v

240

v

v

v

v

v

v

v

v

pp

246

K

v

v

v

v

252

v

v

v

v

p cresc.

258

v

v

v

v

f

— Violas —

264

270 **Più mosso**

ff

277

284

291

298

M

305

p cresc.

312

ff

319

Violoncellos

Nabucco

Overture for Orchestra

Giuseppe Verdi (1813-1901)

Andante

8

ff

12

p *cresc. poco a poco*

19

m *dim.*

24 **A** Allegro

p stacc. e sotto voce

29

cresc.

34

ff

39

pp *ff*

45

ff

Andante come prima

B 3

Andantino

54

C pizz.

64

72

77

82

89

pizz.

98

103

110

117

124

131 **F** *Cresc. rinf.* *ff*

138 *v* *n* *v* *n*

145 *v* *n* *v* *n* *v* *n* *v* *n* *v* *n* *v* *n*

151 *v* *n* *v* *n* *v* *n* *v* *n* *v* *n* **G.** *pp*

157 *p cresc.*

163 *p*

169 *f*

175 **H** *ff*

181 *dim.*

187 *ff* *dim.*

193 *ff*

197 *ff* **3**

204 I pizz. *p*

210

216 *arco* *v* *cresc.*

222 *rinf.* J *ff* *v*

228 *v* *n* *n* *v* *n*

234 *v* *n* *v* *n* *n* *v* *n* *n* *v* *v* *v*

240 *n* *n* *v* *n* *v* *v* *v* *v* *v* *v* *v* *pp*

246 K *n* *n* *n* *n* *n* *n* *n* *n* *n* *n* *n*

252 *p cresc.*

258 *f*

264 *n* *n* *n* *n* *n* *n* *n* *n* *n* *n* *n*

270 **L** Più mosso

Nabucco

Overture for Orchestra

Giuseppe Verdi (1813-1901)

Andante

8

ff

12

3

p cresc. poco a poco

19

mf dim.

24

A Allegro

p stacc. e sotto voce

29

cresc.

34

ff

39

pp ff

45

ff

Andante come prima

B 3

54

Andantino

pizz.

p

62

71

f *pp* *f*

82

pp *pp* *arco* *pizz.*

94

cresc.

104

f *p* *arco* *Allegro*

112

V

119

V

126

cresc. *cresc. rinf.*

133

ff *arco* *V*

140

V

147

V

153

pp

159

p cresc.

165

f

171

177

ff

183

dim.

ff

189

dim.

194

ff

v

198

ff

3

— Contrabasses —

204 pizz.

211

218

arco

224

J

231

238

244

K

250

256

262

268

L Più mosso

ff

275

282

289

296

M

303

p cresc.

310

ff

319