

Symphony no. 9

"The Great"

Movement II

(1826)

Franz Schubert (1797-1828)

Kråkstad-version by Nils Thore Røsth (Not dead yet)

Andante con moto ♩ = 65

7 1 9 2 7

24 3 6

30 4 *fz* *p* *fz* *p*

38 *fz* *fz* *ff* a 2

44 5 1 solo *p*

51 6 5

58 *fz* *fz p* *fz* 2

66 *cresc.* *ff* *fz* *fz* *fz* *fz*

72 *p*

76 [9] *pp* 3 8

91 [10] *p* *p*

99 [11] [12] *p* 7

112 [13] *f* *ff* *f = mf* *decresc.*

124 [14] *p* 1 solo

176 21

ff fz fz fz fz

22

183

ff a 2 a 2 a 2

23

191

> > > > > > > >

24

203

cresc. fff

208 25

16

26
226
pp
3

27
234
< > <

28
241
1 solo
2 3

29
253
< >

30
258
f

31
267
mp
decresc.
mp *p*
3

32
278
p
dim.
8

33
289
3

292 *f* *ff* 1 solo *p* 3

301 **34** 2

35 307 3 *f*

311 *ff* *ff* 2 *p* **36** a 2

317 1 solo 2

324 **37** a 2 *pp* 2 *ff*

331 *ff* 4 *pp*

Oboe 1 2

Symphony no. 9

"The Great"

Movement II

(1826)

Franz Schubert (1797-1828)

Kråkstad-version by Nils Thore Røsth (Not dead yet)

Andante con moto ♩ = 65

7 1 1 solo

p

12

p

17 2 tr

pp

24 3

pp

30 4

fz *p* *fz* *p*

38 *a* 2

fz *ff*

44 5 3

p

Oboe 1 2

2

48 1 solo

p

51

6

58

7

fz *fz p* *fz*

66

8

cresc. *ff* *fz* *fz* *fz* *fz*

72

a 2

p

76

9

3

8

pp

88 10

p

94

p

99 11

7

107 12 13

p

113

f *ff* *f > mf*
decresc.

124 14

p 1 solo

132 15 16

pp **8** **4**

17

147 1 solo
pp *decresc.*

18

153 *p* 1 solo

159

19

163 1 solo *mp* a 2

20

169 *ff* *mf* *ff*

21

177 *ff* *fz* *fz* *fz*

22

184 *ff*

23

191

24

203

cresc. *fff*

208

25

6

1 solo

p

219

3

tr

226

26

3

pp

234

27

p

241

28

3

Oboe 1 2

6

249

253

29

2

258

30

f

267

31

2

decresc. mp

276

32

8

p

p dim.

289

33

p

f

ff

p

1 solo

297

34

4

307

35

2

310

f *ff* *ff*

313

p **36** 1 solo

317

p

324 **37**

pp *p* al 3 3

330

ff *p* *ff* *mf* **5** *pp*

A Clarinet

Symphony no. 9

"The Great"

Movement II

(1826)

Franz Schubert (1797-1828)

Kråkstad-version by Nils Thore Røsth (Not dead yet)

Andante con moto $\text{♩} = 65$

7 1 9 2 1 solo *pp* tr

19

24 3 2 *pp*

30 4 *fz* *p* *fz* *p* a 2

38 *ff* a 2 *ff*

44 5 *p*

51 6

58 7

66 8

72 9

76 9

88 10

96 11

107 **12**

p < >

112 **13**

f

117

ff *f* — *mf* —
decresc.

124 **14**

1 solo

p

132 **15** 1 solo. **16**

pp 8 4

147 **17**

9

A Clarinet

156 **18**
pp 1 solo 1 solo

163 **19**
mp 1 solo

169 **20**
ff mf ff

177 **21**
ff fz fz fz

183 **22**
a 2 ff a 2 a 2

191 **23**
ff

203 **24**
cresc. fff

208 **25** 9

219

pp

226 **26**

mp

3

27

234

p

28

241

1 solo

1 solo

246

3

29

253

30

258

258 *f*

31

266

266 *decresc. mp* *mp* *p* 1 solo

32

275

275 *p* *p* *dim.* a 2

33

285

285 *pp* *f* *ff* *p* 2

297

301

34

307

35

311

36

317

1 solo

324

37

Symphony no. 9

"The Great"

Movement II

(1826)

Franz Schubert (1797-1828)

Kråkstad-version by Nils Thore Røsth (Not dead yet)

Andante con moto ♩ = 65 1

7 7 *p*

2 17 6 3 6

30 4 *fz* *p* *fz* *p* a 2

38 *ff*

41 a 2 *ff*

44 5 *p* 3

Bassoon 1 2

2

51 1 solo 6

2 *mp*

58 7 1 solo

fz fz p fz

65 8

cresc. ff fz fz

71 a 2

p

76 a 2 9 II solo

p pp

87 a 2 10

p p

97 11

11

105 12

p

112 **13**

f

118

ff *f — mf —*
decresc.

124 **14** 1 solo

p

132 **15** **16** **17**

pp=p *pp>*

156 **18** 1 solo

p

19

163

p

169 *ff* *mf* *ff* 1 solo 1 solo

21

176 *ff fz fz* a 2

22

183 *ff* a 2

23

191

24

201 *cresc.* *fff*

25

208 *pp* 9

221

26

226 3

230 27
pp 7

241 28
p 3

251 29

258 30
f

266 31
mp *decresc.* 4 *pp* *p*

278 32
9

289 33
p *f* *ff* *p*

295 4

299 1 solo 34

dim.

307 35

cresc. f

311

ff ff p

36

316

ff p

320 1 solo 37

pp

328

ff p ff mf

C Horn 1 2

Symphony no. 9

"The Great"

Movement II

(1826)

Franz Schubert (1797-1828)

Kråkstad-version by Nils Thore Røsth (Not dead yet)

Andante con moto ♩ = 65
plays one octave lower

7 1 7

p

17 2 3 6

30 4 1 solo

fz *p* *fz* *p*

38 a 2

ff *ff*

44 5 3

p

51 1 solo 6 3

p

7

56 1 solo >>

ff fz fz

8

66 2

ff fz a 2 a 2

72

p

9

76 a 2

p 11

91 10

p 3 2

99 11

8 12 5 13

113 a 2

f fz ff 3

124 14

8 15 3

135 *a 2*
pp *dim.*

143 **16** *p* *pp* *ppp* *pp* *1 solo* **4**

154 *1 solo* **18** *1 solo* **3** *1 solo*

163 **19** *> pp*

169 **20** *ff* *mf* *ff* *a 2*

177 **21** *2* *ff* *a 2* *a 2*

185 **22** *ff* *2*

191 **23**

200 **24**

207 **25**

221

226 **26** **27** **28**

253 **29** **30**

270 **31**

278 **32** 1 solo

3

1 solo

pp *dim.* *pp*

289 **33**

a 2

1 solo

2

p *f* *ff* *p*

301 **34** **35**

311 **36**

ff *p*

317 **37**

5

pp

329 **38** a 2

ff *p* *ff* *mf* *pp*

A Trumpet 1 2

Symphony no. 9

"The Great"

Movement II

(1826)

Franz Schubert (1797-1828)

Kråkstad-version by Nils Thore Røsth (Not dead yet)

Andante con moto ♩ = 65

7 1 9 2 7

24 3 Clarinet pp

30 4 fz fz f ff

44 5 6

51 6 7 3

66 8 4

A Trumpet 1 2

76 **9** 4 11 10 8

99 **11** 8 12 3

110 Violin I **13** *p* *f*

113 2 3 4 *f* *ff*

124 **14** 8 15 16 4

147 **17** 1 solo 7 1 solo 5 *pp*

19 163 1 solo *pp*

169 **20** 3 3 *ff*

177 **21**

ff a 2

185 **22**

191 **23**

197

203 **24**

cresc. *fff*

208 **25** 16

226 **26** 8 **27** 7 **28** 12

253 **29** Flutes

Flutes

4 **30**

A Trumpet 1 2

258

f 3 2 3

31

270 1 solo

pp 3

32

33

278

Oboes *p* *ff* 11 7

34

35

301

6 4

311

36

ff 3

317

37

7 6 4 a 2 Horns *ff* *pp* *pp*

Trombone 1 2

Symphony no. 9

"The Great"

Movement II

(1826)

Franz Schubert (1797-1828)

Kråkstad-version by Nils Thore Røsth (Not dead yet)

Andante con moto ♩ = 65

7 1 9 2 7

24 3 Clarinet

30 4 3 3

38

44 5 6

51 6 5

58 7

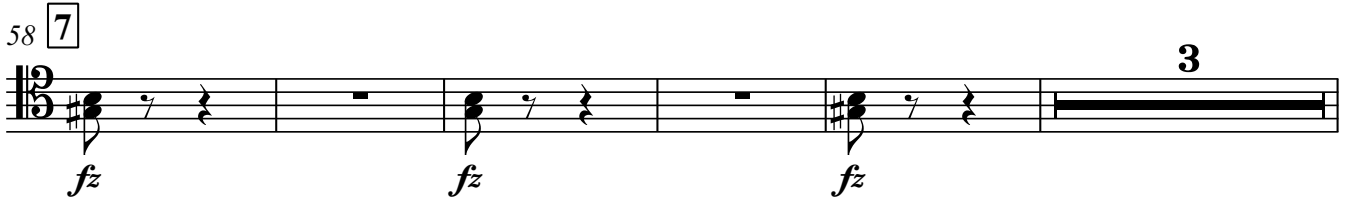

fz *fz* *fz* 3

66 8

ff

76 9 4 11 10 II solo *p* II solo *p* 2

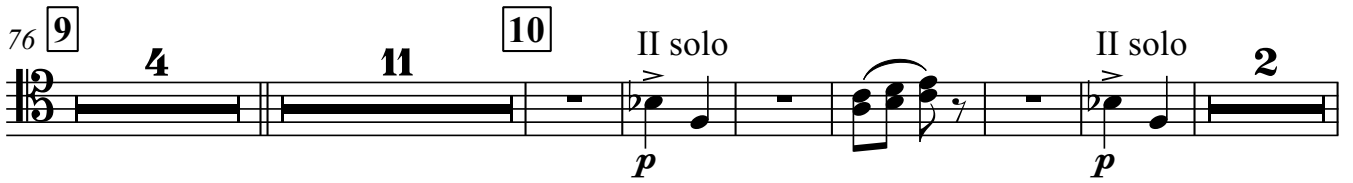

99 11 8 12 3 Violin I *p*

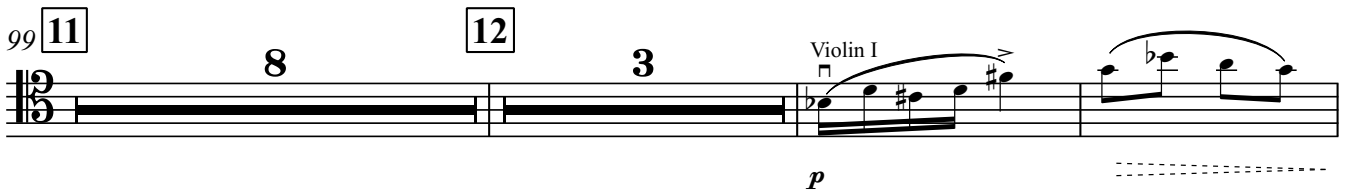

112 13 2 *f*

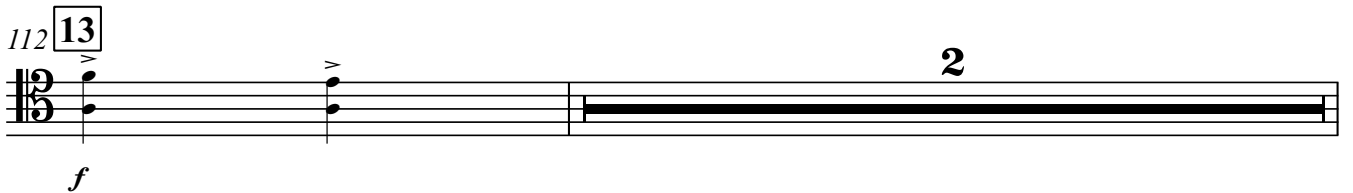

115 3 *ff* 4 14 3 *p* Flutes

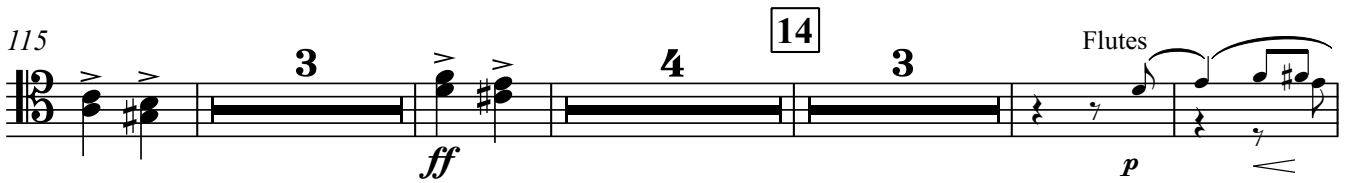

129 15 9 *pp*

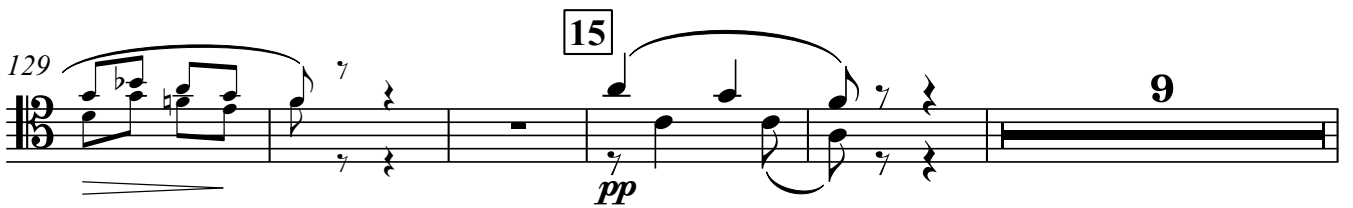

143 16 4 17 Trumpet *pp* 7

Trombone 1 2

18

156 *pp* Trumpet *pp* **4**

19

163 **5**

20

169 **3** **3** *ff* *ff*

21

177 *ff* *fz* *fz* *fz* *fz*

22

185 *ff* a 2

23

191

24

203 *cresc.* *fff* **2**

25

210 **16**

226 26 8 27 7 28 12

29

253 Flutes

258 30 a 2 4

f

270 31 8 32 2

pp

284 33 3

pp

293 a 2

ff *p*

34

301 a 2

307 35

311

ff *ff*

317

ff *pp*

330

ff *pp*

Bass Trombone

Symphony no. 9

"The Great"

Movement II

(1826)

Franz Schubert (1797-1828)

Kråkstad-version by Nils Thore Røsth (Not dead yet)

Andante con moto ♩ = 65

7 1 9 2 7

7 1 9 2 7

24 3

Clarinet

3

pp

30 4

3 3

fz *fz*

38

ff *fz* *fz* *fz*

44 5 6

6

51 6 5

p 5

58 **7**

66 **8**

76 **9**

95

12

107

112 **13**

113

122

Bass Trombone

143 **16** **4** **17** Trumpet **7**

pp

18 156 Trumpet **4** *pp*

pp *pp* <

163 **19** **5**

>

169 **20** **3** **3**

ff *ff*

177 **21**

ff *fz* *fz* *fz* *fz*

185 **22**

ff

191 **23**

>

203 **24** **2**

cresc. *fff*

Bass Trombone

210 **25**

16

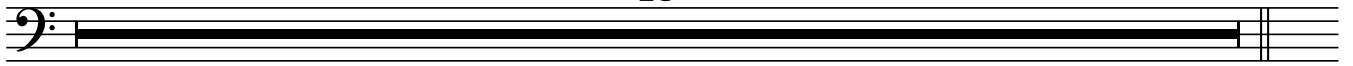

226 **26**

8

27

7

28

12

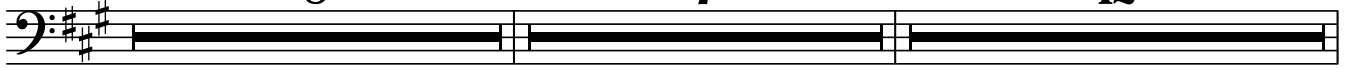

29

Flutes

253

258 **30**

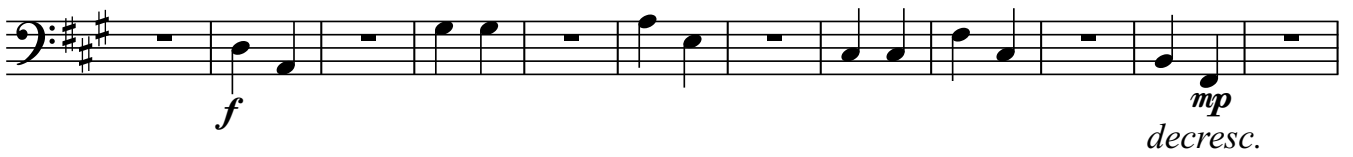

270 **31**

8

32

2

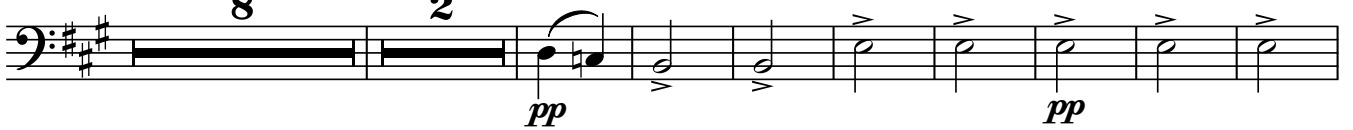

288

33

2

298

34

307 **35**

3

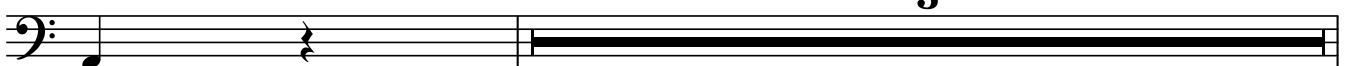

311

36

317

37

328

Timpani in A and E

Symphony no. 9

"The Great"

Movement II

(1826)

Franz Schubert (1797-1828)

Kråkstad-version by Nils Thore Røsth (Not dead yet)

Andante con moto ♩ = 65

7 1 9 2 7

24 3 3 Clarinet *pp*

30 4 2 2 *fz* *p* *ff* *p*

38 *fz* *fz* *ff*

44 5 6

51 6 6 7 3 *fz* *fz* *fz*

66 8 4 *ff*

Timpani in A and E

2

76 **9** **4** **11** **10** **8**

99 **11** **8** **12** **5** **13**

113 **11** **14** **8** **15** **11**

143 **16** **4** **17** Trumpet **7**

pp

156 **18** Trumpet **5**

pp

163 **19** **6**

169 **20** **3** **3**

ff *ff*

177 **21** **2**

ff

Timpani in A and E

185 22 23 24
6 12
Bass Trombone
cresc. *fff*

210 25 26 27 28
16 8 7 12

253 29
Flutes
f

258 30
f 3

264 31 32 33 34
6 8 11 12 6

307 35 36
Clarinets
ff *ff* 3

317 37
Horns
pp

326 4 8
ff *pp*

Violins 1

Symphony no. 9

"The Great"

Movement II

(1826)

Franz Schubert (1797-1828)

Kråkstad-version by Nils Thore Røsth (Not dead yet)

Andante con moto ♩ = 65

8 1

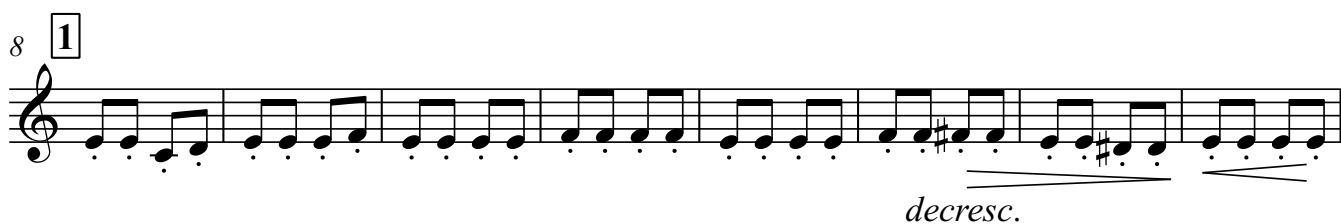

16 2

24 3

30 4

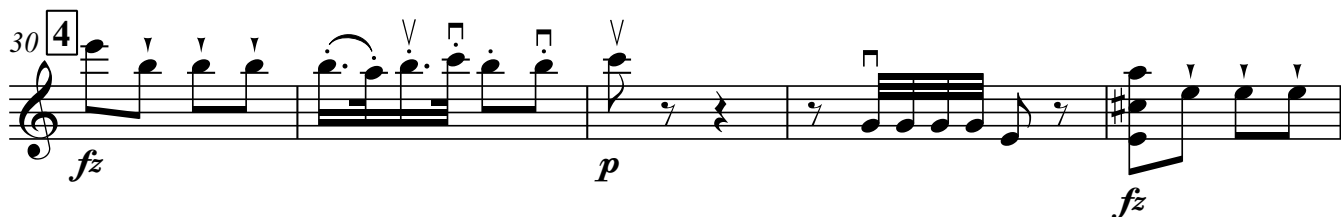

35

41

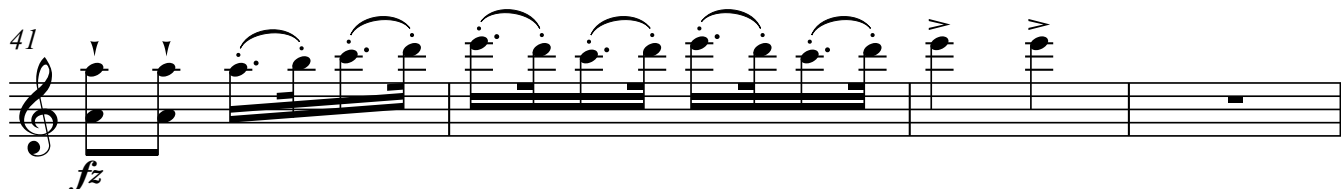

Violins 1

2

45 **5**

p

51 **6**

p

58 **7**

p

65 **8**

fz *fz* *fz*
cresc. *ff* *fz* *fz* *fz*

71

fz

76 **9**

pp

88 **10**

mf *mf*

99 **11**

mf

Violins 1

103 ^{3V} II V *pp*

107 **12** *p*

112 **13** *f*

118 *ff* *p*

14 124 *pp*

131 **15** *dim.* *pp* *dim.*

140 **16** *p*

147 **17** *p*

Violins 1

4

150

pp *decresc.*

155

18 II2 2

160

163

19

169

20 *ff* *mf* *p* *ff*

176

21 *ff* *ff* *fz* *fz* *fz*

183

22 *fz* *ff*

Violins 1

23

189 *fz* *sim.* *fz*

195 *fz*

199 *fz*

24

203 *fz* *fz* *cresc. fz* *fz* *fff*

25

209 *pizz* *pp*

218

26

226 *arco*

27

233

Violins 1

6

240 28

247

253 29

258 30

f *cresc.*

264

cresc. *mf* *decresc.* *mp*

270 31

1 4 *pp* *pizz*

275 32

arco *pizz* *dim.*

281

288

33

arco

mf *f* *ff* *p*

2

297

34

dim. *cresc.* *pp*

307

35

cresc. *mp* *mf* *f*

311

36

ff *ff* *p* *pp*

pizz

317

arco

pp

324

37

cresc. *ff*

331

ff *p* *pp*

Symphony no. 9

"The Great"

Movement II

(1826)

Franz Schubert (1797-1828)

Kråkstad-version by Nils Thore Røsth (Not dead yet)

Andante con moto ♩ = 65

p

8 **1**

decresc.

16 **2**

p

24 **3**

pp

30 **4**

fz *p* *fz* *p*

Violins 2

2

37

fz *fz*

41

44

5

p

51

6

58

7

fz *fz p* *fz*

65

8

cresc. *ff* *fz* *fz*

71

fz *fz*

76

9

4

80 2V
pp *p*
4

91 10
mf *mf* *pp*
3 3 11V

100
pp

105
12

108
p *f*
2 13

113
ff *p*

124 14
pp

131 15
dim. *pp* *dim.*

Violins 2

4

142 16 17

150

156 18

163 19

169 20

175 21

181

185 22

23

189

fz *sf* *sim.* *fz*

195

fz *sf*

199

fz *sf* *sf*

24

203

fz *fz* *cresc. fz* *fz* *fff*

25

208

pizz *pp*

217

fz *sf* *fz* *fff*

222

fz *sf* *fz* *fff*

Violins 2

6

26

226 arco

230

27

234

28

239

246

29

251

30

256

262

268 31

mf *>mp* *pp*

273 *pizz*

pizz

278 32

mf *>mp* *pp*

284

pizz

289 33

arco *mp* *mf* *f* *ff* 2

Violins 2

296

34

307

35

311

36

317

324

37

330

Violas

Symphony no. 9

"The Great"

Movement II

(1826)

Franz Schubert (1797-1828)

Kråkstad-version by Nils Thore Røsth (Not dead yet)

Andante con moto ♩ = 65

1 *p*

8 **1**
decresc.

16 **2**
p

24 **3**
pp

30 **4**
fz p fz p

37
fz fz fz fz

44 **5**
p

Violas

51 6

58 7

65 8

71

76 9

Violas

88 10

p *mf* *mf*

99 11

pp

107 12 13

p *f* *f*

113

ff *ff*

123 14

p *pp*

130 15

dim. *pp* *dim.* *dim.*

Violas

4

142 16 17

142 143 144 145 146 147 148 149

150

156 18

163 19

169 20

169 170 171 172 173 174

175 21

175 176 177 178 179 180 181

182

185 22

185 186 187 188

189 23 *fz* *sim.* *fz*

196 *fz* *fz*

201 24 *fz* *fz* *fz* *fz* *fff*
cresc.

208 25 *pizz* *pp*

217

222

226 26 *arco* *V*

230 *V*

Violas

6

234 27

239 28

246

251 29

256 30

262

270 31

274

278 32

5 pizz
dim.

289 33

arco
mp < *mf* *f* *ff* *p* 2

298 34

dim. *cresc.* *pp*

307 35

cresc. *mp* *mf* *f*

311 36

ff *ff* pizz *p* *pp*

317

pp arco

324 37

cresc. *ff*

331

ff *p* *pp*

Symphony no. 9

"The Great"

Movement II

(1826)

Franz Schubert (1797-1828)

Kråkstad-version by Nils Thore Røsth (Not dead yet)

Andante con moto $\text{♩} = 65$

p

8 **1**

decresc.

17 **2**

p

24 **3**

pp

30 **4**

fz *p* *fz*

35

p *fz* *fz* *fz*

41

fz

Violoncellos

2

45 **5**

51 **6**

58 **7**

8

70

76 **9**

85

91 **10**

99 **11**

pp

3

107 **12**

3

p *f*

13

tr

113

ff

tr

123 **14**

p *pp*

tr

128 **15**

2

Violoncellos

4

135 *div.*
pp *dim.*

143 **16** **17**
p *pp*

152 **18**
decresc.

158

163 **19**
pp

20
169 *ff* *mf* *p* *ff*

175 **21**
cresc. *ff* *ff* *fz*

181 *fz* *fz* *fz*

185 22

ff

191 23

fz *sim.* *fz*

196

fz *fz*

201 24

fz *fz* *fz* *cresc.* *fz* *fff*

208 25

pp *pizz* *arco*

217

V

222

S

Violoncellos

6

226 **26**

pizz

p

234 **27**

arco

241 **28**

pizz

246

253 **29**

258 **30**

arco

f

cresc.

263

cresc.

decresc.

mp

270 **31**

pizz

pp

276 32

dim.

282

dim.

289 33

arco
mp *mf* *f* *ff* *p*

298 34

dim. *cresc.* *pp*

307 35

Violoncellos

8

309

cresc. *mp* *mf* *f* *ff* *ff*

313

p **36**

317

p *pp*

324 **37**

cresc. *ff*

331

ff *p* *pp*

Double Bass

Symphony no. 9

"The Great"

Movement II

(1826)

Franz Schubert (1797-1828)

Kråkstad-version by Nils Thore Røsth (Not dead yet)

Andante con moto ♩ = 65

8 **1**

17 **2**

24 **3**

30 **4**

35

41

Double Bass

2

45 **5**

p

51 **6**

p

58 **7**

fz *p* *fz*

8

cresc. *ff* *fz*

70

fz

76 **9**

p *pp*

84

p

91 **10**

mf *mf*

2 3

99 **11**

pp **3**

107 **12** **13**

3 *p* *f* *tr*

113

tr *ff*

123 **14**

tr *p* *pp*

131 **15**

2 *pp* *dim.*

143 **16** **17**

p *pp*

150

decresc.

Double Bass

4

156 **18**

163 **19**

169 **20**

175 **21**

183 **22**

191 **23**

196

201 **24**

25

208

2

pizz

pp

218

26

226

pizz

234

27

241

28

247

253

29

30

258

arco

f

cresc.

Double Bass

6

263

270

31

pizz

278

32

287

33

arco

292

2

298

34

303

35

Double Bass

309

cresc.
mp *mf* *f* *ff* *ff*

313

pizz
p *pp*

36

317

arco
pp

324

cresc. *ff*

37

331

ff *p* *pp*